PUBLIC INFORMATION MAP

STATE PROJECT WBS 40251.1.1 (U-4758)
F.A. NUMBER 0710025 /0710027
GUILFORD COUNTY
SR 1818 (JOHNSON ST) AND SR 1850 (SANDY RIDGE RD) FROM SKEET CLUB RD TO I-40 IN GUILFORD COUNTY

MAP 3 OF 3

IMPACTS AND DRIVEWAY TIES

LIMITS OF CONSTRUCTION AND THEIR IMPACTS SHOWN ON THESE MAPS ARE BASED ON THE BEST INFORMATION DESIGNERS AND PRELIMINARY GROUND SURVEYS DURING THE FINAL DESIGN STAGE DESIGNERS WILL ATTEMPT TO MINIMIZE IMPACTS BASED ON THE FINAL GROUND SURVEYS. DRIVEWAY LOCATIONS WILL ALSO BE DETERMINED DURING FINAL DESIGN USING FINAL SURVEYS.

UTILITY INFORMATION
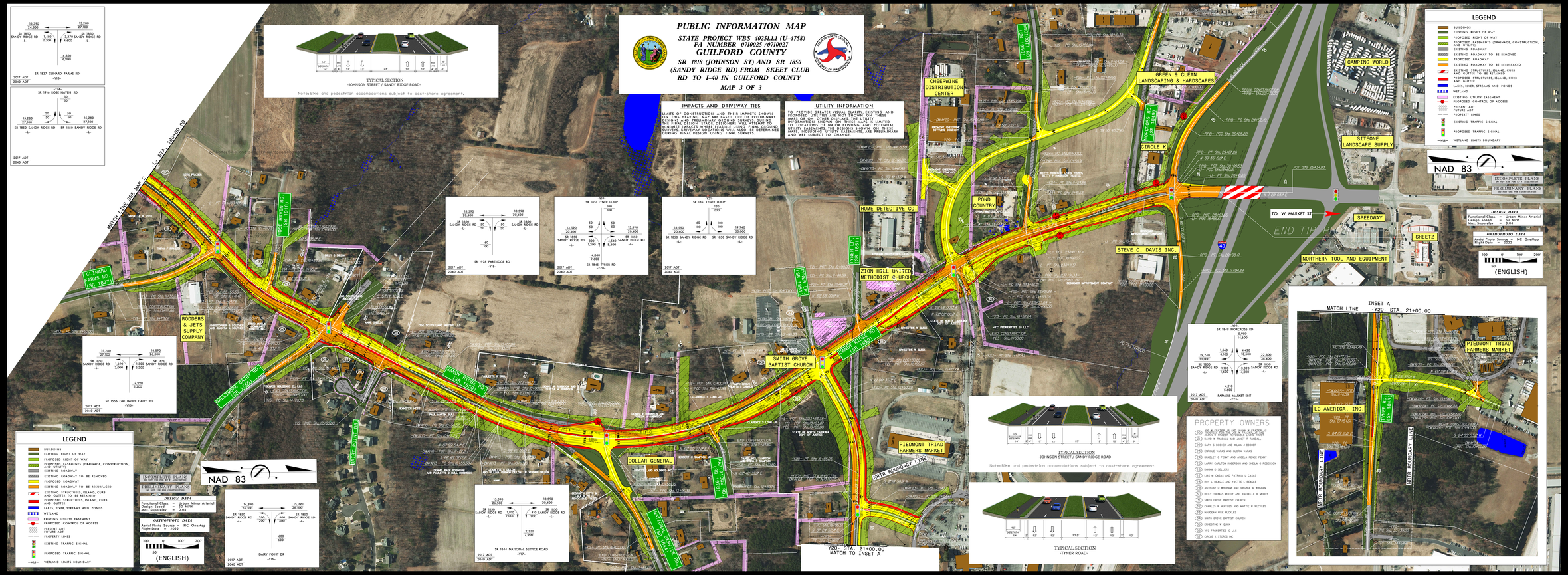
TO PROVIDE GREATER VISUAL CLARITY, EXISTING AND PROPOSED UTILITIES ARE NOT SHOWN ON THESE MAPS OR ON OTHER DISPLAYS THE UTILITY INFORMATION SHOWN ON THESE MAPS IS LIMITED. ALL UTILITIES, INCLUDING UTILITY EASEMENTS AND UTILITY EASEMENTS THE DESIGNS SHOWN ON THESE MAPS, INCLUDING UTILITY EASEMENTS, ARE PRELIMINARY AND ARE SUBJECT TO CHANGE.